The Braes of Marr
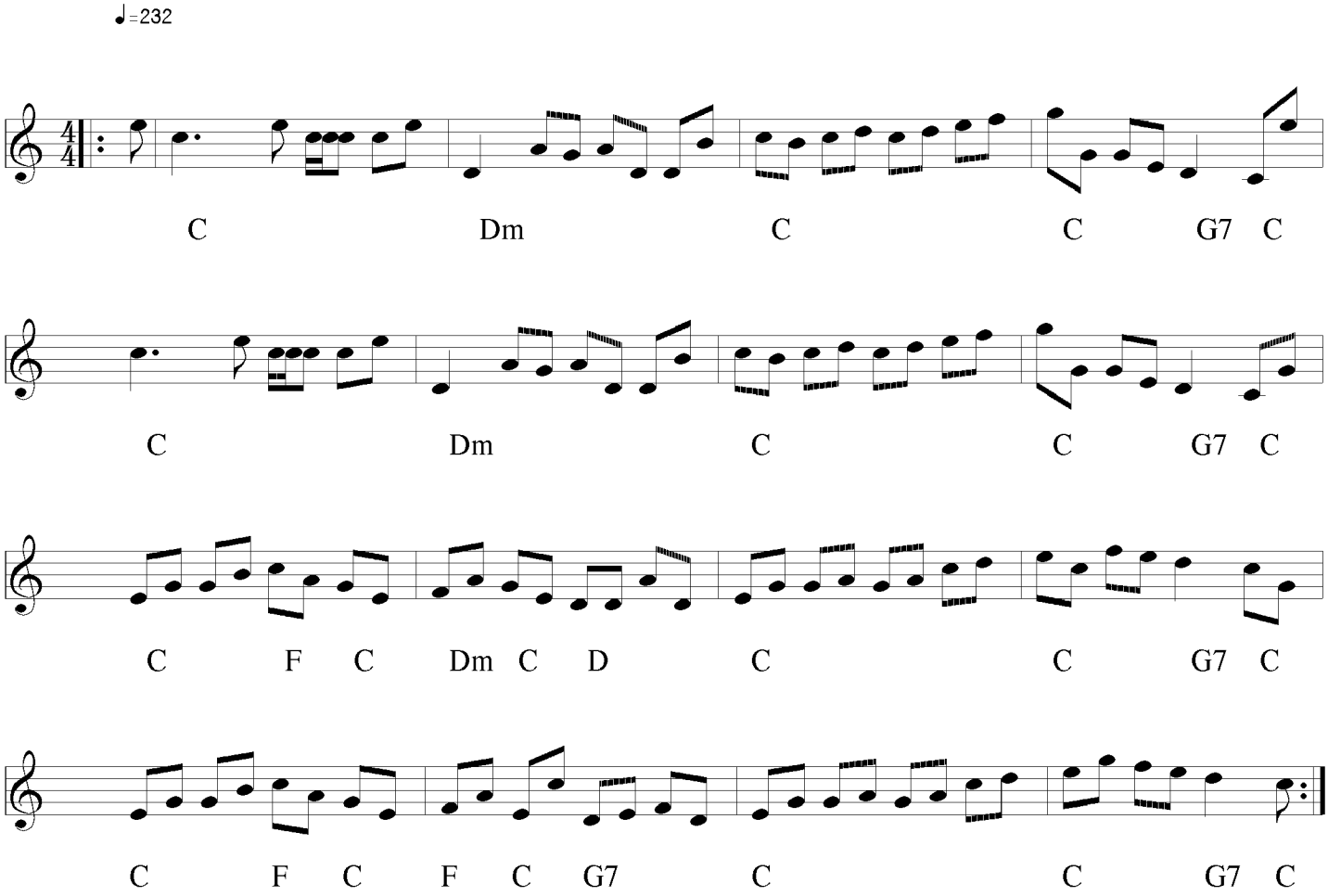
Version Sureene